

Scale 1/4" To 1'

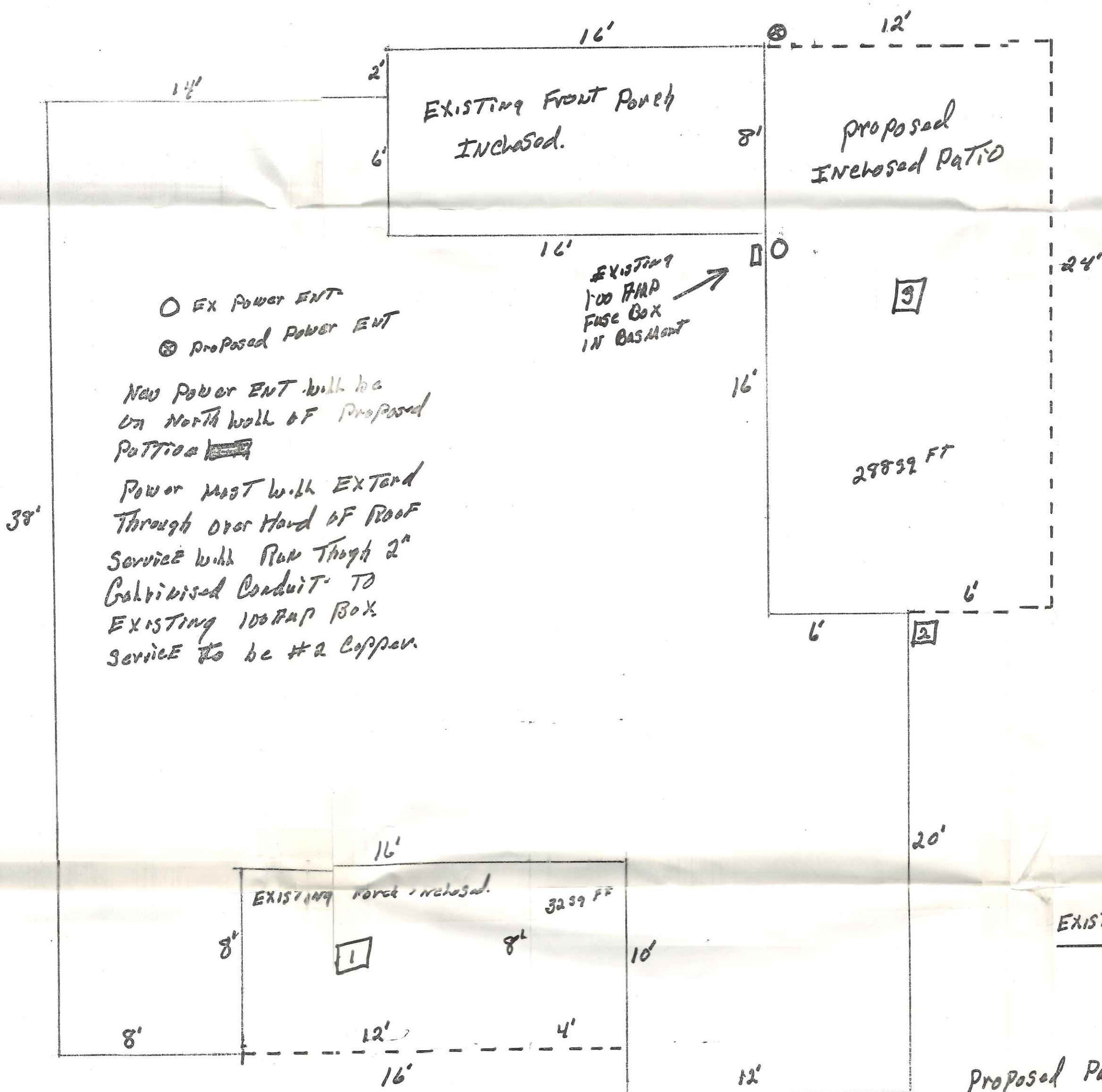

Proposed PATIO will be 40 FT From Center of Third ST.

EXISTING Structure 52 FT From Center of Third ST.

1

EXISTING PORCH NOW 8' BY 12' WITH WOOD FLOOR

PROPOSED PORCH TO BE 8' X 16' TO EXTEND 4 FT EAST TO EXISTING STRUCTURE.

NEW FLOOR TO BE POURED SOUTH EDGE OF PORCH FLOOR TO BE 30" DEEP 8" WIDE. TO GRAVEL LEVEL 2 ROWS CEMENT BLOCKS ABOVE GRAVEL LEVEL. FLOOR OF PORCH TO BE CEMENT. 4" THICK.

ROOF 4' X 8' AREA BETWEEN OLD PORCH AND EXISTING STRUCTURE. ROOFS SHED TYPE AND SAME HEIGHTS AND PITCH AS EXISTING ROOF. REINFORCE SOUTH SIDE OF PORCH 1 DOOR 2 WINDOWS. (8239 FT. NEW) (9659 FT. EXISTING) TOTAL 12898 FT.

EXISTING STRUCTURE 20' FROM SOUTH PROPERTY LINE.

SOUTH PROPERTY LINE

2

CONSTRUCT NEW CHIMNEY TO SERVICE GAS FURNACE GAS HOT WATER HEATER. CHIMNEY TO HAVE CEMENT BASE 36" DEEP BY 30" SQUARE. CHIMNEY TO CEMENT CHIMNEY BLOCKS WITH FIVE LINES.

Siding ON ENTIRE STRUCTURE TO BE UNITED STATES STEEL SIDING. ALL OVER HANG TO BE BOXED. ALL WINDOW AND DOORS TO BE BOXED IN. NEW SEAMLESS GUTTER AND DOWNSPOUTS ON ALL ROOFS.

This work TO BE DONE BY CONTRACTOR Ohio Northern Builders DeFiance, Ohio

REST OF WORK TO BE COMPLETED BY OWNER.

Proposed PATIO will have FLOOR 30" DEEP and 8" WIDE. FLOOR WILL BE 4" CEMENT SLAB.

3. BUT SIDE WALLS WILL BE 2" X 4" STDS 16" CENTER WITH DOUBLE PLATE ON TOP SINGLE ON BOTTOM.

CORNERS WILL BE SHEATHED 1/2" PLY WOOD 4' EACH WAY. REST OF SHEATHING ON WALLS WILL BE 1/2" CELOTEX BOARD.

ROOF WILL HAVE 6" BY 16" DECK WITH 2" SLOPING ROOF TO NORTH. THIS ROOF TO MATCH ROOF OF EXISTING FRONT PORCH. ROOF TO EAST WILL BE 6" SLOPING. WITH 2" OVER HANG. NORTH PORTION OF ROOF TO HAVE OVER HANG TO MATCH OVER HANG ON EXISTING FRONT PORCH ROOF 12" OVER HANG ON SOUTH END OF ROOF.

Ceiling JOIST TO BE 2" X 8", DECK TO BE 2" X 6". PLATERS TO BE 2" X 4"

ALL Ceiling JOIST 2" X 8" NEW FOR PLATE

DECK TO HAVE BILT UP ROOF OF TOR AND TOR PAPER. EXISTING FRONT PORCH ROOF AND PROPOSED PATIO ROOF TO BE SHINGLED.

SHEATHING ON PROPOSED DECK AND ROOF TO BE NATIVE LUMBER 1" THICK OR 5/8" PLY WOOD.

PATIO TO HAVE 2 WINDOWS AT NORTH END. WITH 2 WINDOWS 1 DOOR ON EAST WALL. 1 OR 2 Ceiling LIGHTS.

INTERIOR OF PATIO WILL NOT BE FINISHED AT THIS TIME.

(2'88 39 FT FLOOR SPACE)

THIRD ST.

131 McKison